



CALIFORNIA CONFERENCE FOR EQUALITY AND JUSTICE

2021

ANNUAL REPORT

7,697

people
served

116+

**schools, organizations
and community groups
served**

146

**volunteers and
staff engaged**

CCEJ's journey through 2021 heavily focused on recommitting ourselves to one of our core values: **individual transformation is possible** and is necessary if we are going to reimagine a better world.

Our success in 2021 was made possible by staying anchored in the following values:

- ▶ Individuals impact the community.
- ▶ People transform through experience, not by being told.
- ▶ All humans need to be seen, heard, and understood.
- ▶ Individual and group transformation is always possible.

Our Annual Report is inspired by kintsugi, the Japanese art of putting broken pottery pieces back together with gold. Kintsugi teaches us to embrace flaws and cracks to create stronger, more beautiful art. We hope that it inspires you to continue to embrace healing, restoration and justice to create stronger and more just communities.

 www.cacej.org

 @CACEJ

 @CCEJLove

 @CCEJSoCal

3605 Long Beach Blvd., Suite 100
Long Beach, CA 90807
(562) 435-8184
info@cacej.org

A YEAR OF RESILIENCY

For nearly 60 years, CCEJ has worked with individuals, communities, and a multitude of partners to work towards our mission to eliminate bias, bigotry, and racism. Last year, CCEJ was proud to bring people together for dialogue, heal conflicts, and build meaningful connections. We re-imagined what our activities could look like in a prolonged virtual environment. In June, we hosted our first-ever Racial Justice Roots Convening, bringing together 100 people online over two days to increase their knowledge and skills for anti-racist practices, and to connect with others to build solidarity for racial justice. In August, CCEJ gathered Food & Beverage Industries leaders in our “Bridges to Action: Diversity & Inclusion Conference” to discuss how companies can keep moving towards inclusion and equity for all people.

CCEJ staff at our inaugural Racial Justice Roots Convening in June 2021.



ILLUMINATING POSSIBILITIES

Amidst the rubble of challenges brought on by the ongoing pandemic and prolonged disconnection, we also witnessed glimpses of hope and possibility. Through our youth diversion program, CCEJ continues to be at the forefront of monumental shifts in Los Angeles County fostering alternatives to incarceration that involved more restorative forms of accountability for youth. CCEJ’s Restorative Justice diversion program served 187 youth in 2021, keeping them connected to their families and communities rather than sent to jail or probation.

In November, Executive Director Reena Hajat Carroll joined Los Angeles District Attorney George Gascón in a press conference to highlight youth diversion programs and the value of Restorative Justice. She remarked, “At CCEJ’s core, we believe that no one is disposable and individual transformation is possible through healing. Restorative Justice is the tool we need to fully employ to make our world a better place.”

PROGRAM PARTICIPANTS

RACIAL IDENTITY:

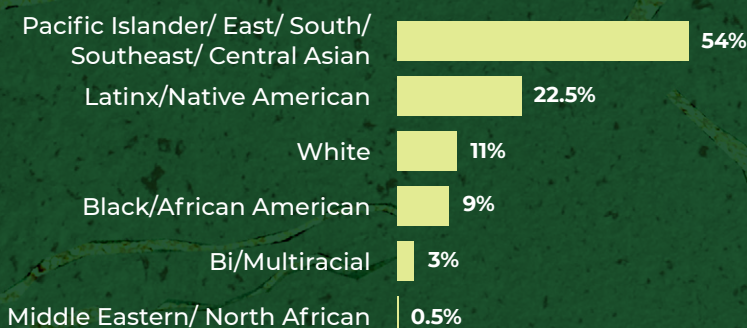

GENDER IDENTITY:

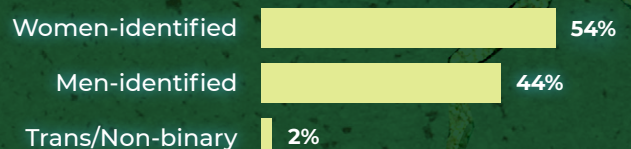

HEALING & TRANSFORMATION

In 2021, we watched with concern and pain while Black, Asian and Jewish members of our communities were targeted by violence fueled by racism and anti-Semitism. Throughout the year, CCEJ held dialogues to support people impacted by anti-Asian hate and police violence, and trained thousands of people to address bias and bigotry. As a result, Reena represented CCEJ at a roundtable discussion in October on anti-hate action and hate crimes organized by CA Attorney General Rob Bonta.

Reena Hajat Carroll with CA Attorney General Rob Bonta, Long Beach Mayor Robert Garcia, and other community leaders at press conference.



CCEJ also provided anti-bias education to 20 school partners, including Conscious Classrooms programming for every Whitney High School student in 2021. One student shared, “This experience allowed us to be honest and help us understand each other. We found ways to improve our school environment, and these types of discussions were insightful and different from the standardized material we focus on at school.”

STAFF

Michael Aranda
 Nimisha Barton
 Reena Hajat Carroll, MSW
 Alejandro Haezaert-House
 Donna Jamshidnejad Stewart
 Becky (Bex) Montes
 Jessie Needham
 Sarah Ogdie
 Kathleah Consul Pagdilao
 Paulina Piña Garcia
 Sarah Rana
 Mayra Serna
 Daniel Solís
 Geneva Sweeney
 Tobías Vasquez
 Narges Zagub

BOARD

Rabbi Howard Laibson, Chair
 Megan Kerr, Chair-Elect
 Hank Feldman, Secretary
 Yair Katz, Treasurer
 Rosecarrie Brooks, Past Chair
 Lisa Bourne
 Dana Buchanan
 Dr. Rashida Crutchfield
 Rabbi Scott Fox
 Desarie Gonzales
 Carol Hass
 Mollie Lehman
 Elizabeth Lindh
 Gillian Medina
 Dr. Mike Muñoz
 Jeff Schaffer
 Dr. Shay Sorrells

(Staff/Board as of March 2022)

FY21 BUDGET: \$1.19 MILLION (for 10-month fiscal year ended 6/30/21)

Revenue

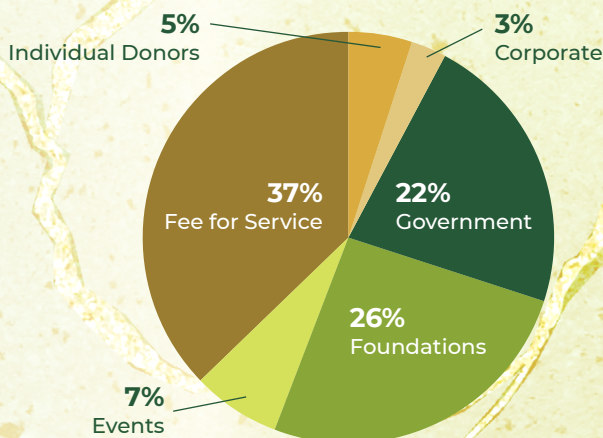

Expenses

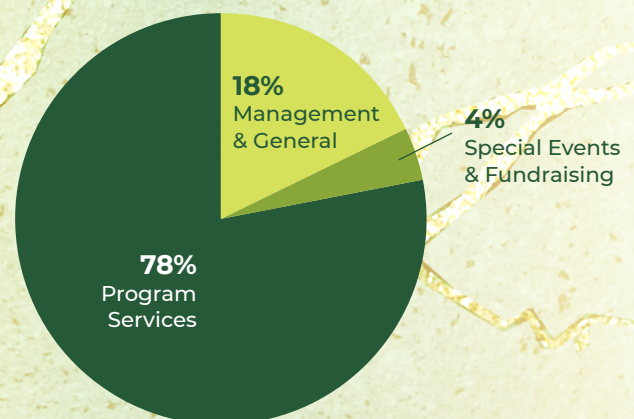

Thank you, 2021 Supporters!

Contributions made between September 2020 and December 2021

VISIONARIES (\$25,000 and up)

Binnie & Jack Berro & Family
California Community Foundation
The California Endowment
California Office of the Small Business Advocate
Dwight Stuart Youth Fund
Los Angeles County Department of Health – Youth Diversion & Development Program
Los Angeles County Dispute Resolution Program
The Earl B. and Loraine H. Miller Foundation
The Rudolph J. and Daphne A. Munzer Foundation
Ralphs Grocery
State of California Board of State and Community Corrections
TABC/Toyota
Warner Music Group
Weingart Foundation
Women Helping Youth Zwiift

CHAMPIONS (\$10,000 – 24,999)

The Alpert & Alpert Foundation
Ann Lentzner and the Lentzner Family
City of Long Beach Nonprofit Relief CARES Act Fund
The Craill-Johnson Foundation
Cub Foods/UNFI
The Josephine Gumbiner Foundation
The Matthew and Roberta Jenkins Family Foundation
Port of Long Beach
Southern California Grantmakers
Susan Stuhlberg
Tides Foundation

LEADERS (\$5,000 – 9,999)

Albertsons
Annette Kashiwabara & Marty Isozaki
Archstone Foundation
Barilla America Inc.
Boeing Employee Community Fund
The California Wellness Foundation
Community Works Consulting
John E. Kashiwabara Endowment Fund
Lucille Ellis Simon Foundation
MemorialCare
Dr. Mike & Arline Walter PepsiCo North America Performance Plus Tire/Hank & Joyce Feldman Rotary Club of Long Beach Foundation
Rosecarrie & Dr. Alan Brooks

ADVOCATES (\$2,500 – 4,999)

AppDynamics
The Benevity Community Impact Fund
Bess J. Hodges Foundation Gallo Wine Co.
Gelson's Markets
Keesal, Young & Logan
Kevin & Jennifer Peterson
Long Beach City College
The Maize Group | Morgan Stanley
Milton's Baking Company
Dr. Minnie L. Douglas
Northgate Gonzalez Markets
Richard & Amy Lipeles
Sidecar Doughnuts
Stater Bros. Charities
Suzanne W. Nosworthy

SUSTAINERS (\$1,000-2,499)

Assistance League of Long Beach
Blair A. Carty
Braden and Susan Phillips
Brittany Hart Scholten
Bruce and Helen Cohn Needham
California State Society of Washington DC
Charlotte W. Joseph
ChildNet Youth and Family Services
Constance M. Mistretta
Core-Mark International
Craig T. Cross
Dave Kinnear/dbkAssociates, Inc.
Desarie Gonzales
Dignity Health – St. Mary Medical Center Foundation
ECOS
Emerson Fersch
Frank & Margie Newell
Rabbi Howard Laibson
Jewish Long Beach
John Reaves
Kristen Beckerdite
LA County Supervisor
Janice Hahn, 4th District
Lisa Bourne
Long Beach Area Convention & Visitors Bureau
Lynne Pillsbury
Matthew H. Rafalow
Megan Kerr
Merle Hilliard Charitable Trust
Michele A. Dobson
Mike & Roberta Lanterman
Nancy Manriquez-Dowell
Orozco's Auto Service
Post Consumer Brands
Quest Home Services
Richard and Arlene Freeman
Robert & Janet Stemler
Dr. Shay Sorrells
U.S. Bank
Vern Schooley
Dr. Virginia L. Baxter

ALLIES (\$100–999)

Aaron & Leslie Kern
Adam & Jaci Anderson

Adat Shalom
Alameda Corridor Transportation Authority
Alejandra Priede Schubert
Alice Duff
Alyce LaViolette
Amanda MacLennan
Amazon Smile
Ami Foster
Angela Brown
Anna Bautista Calomay
Anna & Brian Behar-Russell
Anne Laguzza/
The Works Consulting
Ariel Halstead
Barbara L. Wolfe
Barbara Powell
Barbara Shoag
Beverly O'Neill
Brielle Biscocho
C. Arnold
C. J. Harmatz
Caitlin Matalone
Carmen Wolf
Carol Ann Masters
Carole H. Sergy
Carolyn Yamaoka
Chan & Mark Hopson
Chana Ham-Rosebrock
Christopher J. Steinhauer
Colleen Bentley
Consuelo Peña
Craig Harlan
Cristal Vergara
CSULB School of Social Work
Cynthia D. Terry
Cynthia E. Freeman
Daniel Ihlenfeldt
Daniel Lipton
Daryl Isozaki
Dr. David & Sadie Sacks
David Goldstein
David Hilliard
David M. Ritchey
David Merriam
Deborah Fabricant & Cliff Corman
Diana Porras
Domenico's Pizza
Don & Julie Knabe
Donald Cochran
Duane Mills
Edison International
Elisa Ann Nicholas, M.D.
Elizabeth Weiss
Emma Bodota
Fran and John Blowitz
Fran Jemmott
Gaurav Datta
Gloria M. Deukmejian
Greg Trindl
Gua Consul
The Hansuvadha Family
Henry Taboada
Jim & Sherry Hankla
Jim & Carol Preusch
Jane Roeder
Jane Soyster Gould
Jean Bixby Smith
Jean Potter
Jill Baker
Jill & Lewis Rosenberg
Joan LeB
Joanne & Gerald Levy
John Bishop
Jonathan Chandler
John & Julia Mendell
Kate Calimquim
Karina Fing

Kevin Weiss
Kimmy Maniquis
LaShawn King Gillespie
Leisure Capital Management
Lillian S. Lew
Linda Rahn
Living Into The Future Foundation
Loara Cadavona
Long Beach Community Foundation
Long Beach Forward
Long Beach Transit
Louise & Maury Bermon
Lucy Solimon
Lynne & Tom Miller
Mala & Gulam Hajat
Marcos Lopez
Margaret L. Merryfield
Marianne E. Drummond
Marie C. Treadwell
Mark Gray
Marsha G. Chapman
Mary Ann Takemoto, Ph.D.
Maryna Dowsett
Mental Health America of Los Angeles
Merri Sparacio
Michael Smith
Michele Winterstein
Michelle Farrell
Mieko Failey
Rev. Mike Kinman
NAACP, Long Beach Branch
Nan Goodman
Nancy Alpert
Nancy & Ray Mullio
Navigator Sales & Marketing
Oasis Ministries Group
Daniel Lipton
Pam Dingwell
Pamela Young Lee
Dr. Patricia Toliver
David Goldstein
Patricia Apel
Patricia McMillan
Patrick Mangto
Patrick Maxwell
Paul Cleary
Paul Todd Levitt
Pei-Ching Chang
Dr. Rashida Crutchfield
Rebecca Suzanne Caverly
Regina Cash
Rich Chambers
Robin M. Smith
Ron Fong
Ryan Carrell
Sandy VandenBerge
Sara Burke
Sarah Agee
Rabbi Scott Fox
Sempra Energy
Sharon Yazowski
Sofia Riley
Stephanie Robinette
Steven & Stephanie
Rockenbach
Subriana Pierce
Suzanne M. Vachon
Suzanne & Doyle Powell
Ted Hollister
City of Long Beach Human Dignity Program
The Wonderful Company Foundation Inc.
Tiffany Brown
Timeless Pints Brewing
Tina & Jim Vince
Vickie Sullos
Wendy Golden & Melvin Lee Berger

Whitney Leathers
Wilma D. Powell
Yair Katz
YMCA of Greater Long Beach
Zayda Garcia

FRIENDS (\$1-99)

Aarti Harper
Alice Pitts
Alicia F. Griffin
Alison Bruesehoff
Aliyah Shaikh
Allen Pagdilao
Alyssa Garcia
Amanda Subia
Amber Vera Mendoza
Andrea Friedenthal
Ariela Laibson
Bianca Bloomfield
Blue Shield of California
Brandon Douglas Adachi
Bridget Taylor
Carol Clark Quinlan
Catherine Hutchings
Cedric J. Nelms
Cindy Gillis
Cindy Summers
Clare Faulkner
Connor & Shelby Lock
Corinne Garthoff
Dana Buchanan
Danielle Dague
Daphne A. Ching-Jackson
David Sall
Dawn McIntosh
Debbie Thorpe
Dorothy Harper
Douglas P. Haubert
Eisha Mason
Emma Roy
Emma Stotts
Eric Wat
Faye Alperin
Felton C. Williams, Ph.D.
Fern Nueno
Food Finders, Inc.
Fukuwa Gentry Family
Gahl & Danielle Crane
Gail Louise Meredith
Grace Lorentzen
Harriette Rothstein Ellis
Ikenna Mmeje
Ivy Arlinda Goolsby
Jake Read
Jane B. Jackson
Jane E. Kaylor
Jane W. Barboza
Janet Katsuki Mullen
Janice E. Seymour-Ford
Jaycelyn Valencia
Jean Fromm
Jeff Schaffer
Jennifer Allen
Jhoanna Belfer
Jill Unze
JoAnn McDonald
Jolene Sagan
Joshua Stump
Joyce O. Dockery
Judy Ross
Julie Darrell
Julie Wilson
June Takei
Kailee Caruso
Karen S. Williams
Karen Sprague

Kate Sachnoff
Katherine Rand
Kathy Dahms Rogers
Kayleigh Paulin
Kayte Deioma
Keir Jones
Kelly Archbold
Kevin Shin
Laurie & Cliff Gerstman
Lena O'Rourke
Linda Drummond
Linnie Riboli
Lizy Garcia
Lucia Navar
Lyn & Joel Epstein
Lyn Gawley Pohlmann
Lynn Okura
Margaret Dessau
Margo Berdanis
Marilyn Neece
Mark & Sarah McGuiness
Marlene Sandvig
Mary Artino
Megan Traver
Melanie S. Abramoff
Melissa Morgan
Michael Brodsky
Monica L. McDade
Natalie Ugalde
Nataliya Mottes
Newsha Dau
Nicole Gross
Nina Flores
Rev. O. Leon Wood, Jr. and Paula Wood
Patrice Wong
Patricia Brown
Patricia Gonzalez
Penny Wilds
Peter Broffman
Peter Dowsett
Priya Soni
Rachel Rosenthal
Rebecca Eller
Renate Boronowsky
Rich Archbold
Richard Brown
Robert Stapp
Rose Richard
Ruth Cooperman
Sambo Sak
Sandra Rogers
Sara Myers
Scott Gray
Sharon Kenigsberg
Shelly O'Connell Barbre
Shirley Wild
Solimar Salas
Solomon Hess
Soraya Gerard
Stacey Slevcove
Stacy Bass
Susan Jacobs
Susan T. Westphal
Tanya Jogee
The Boeing Company
Thomas Miller
Tina Hansen
Tina Mahtani
Tina Sutera
Toby Rothschild
Valerie Hayward
Vernon D. Jones
Walterreise Lamb-Stanzell
Walther-Leising Family
Wendy Marie Whelan
Wendy Parden

We are grateful to our Justice Partners network of companies and organizations who supported CCEJ's mission and work in 2021.

CCEJ PLATINUM JUSTICE PARTNER:



CCEJ GOLD JUSTICE PARTNERS:



CCEJ is a 501c3 nonprofit; IRS #54-2178438